

VOLT-SX112

Volt SX 112 is a custom 4G Wireless tracking device. Its compact, ultra-rugged and enables On Demand Location.



THE VOLTSWITCH APP ADVANTAGE

Smart and Easy to Use

Log in to the Voltswitch tracking portal on your smartphone via our Android or iOS apps. All the features you need for vehicle tracking are at your fingertips.

On-Demand Location

Our advanced tracking system offers on-demand wake-up and location capabilities. Get real-time car location with just a tap, anytime, anywhere.

Data Logging

Unlock advanced tracking features like motion-enabled pings, custom intervals, and detailed usage reports.

Support Services

Check our video walkthroughs on the portal or contact our support team for one-on-one assistance whenever you need it.

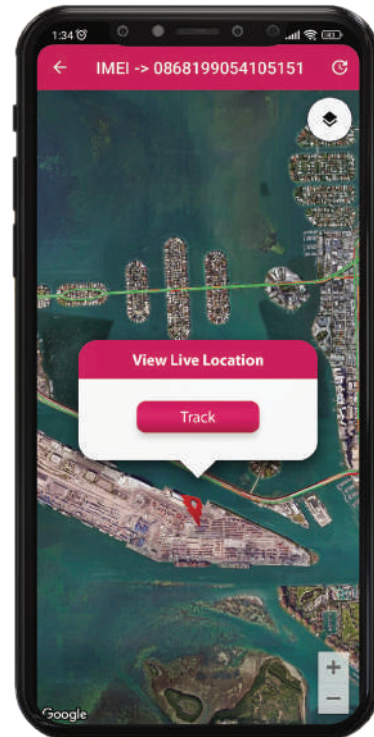

Our mission at Voltswitch Technologies is to deliver reliable and innovative tracking solutions that ensure our customers' security and peace of mind. We are dedicated to providing exceptional service and cutting-edge technology to keep you connected with what matters most.

Contact Us: For assistance, feel free to reach out via Email, our Toll-Free Phone Number, or WhatsApp. We're here to help!

800 436 0868 support@voltswitchgps.com

Download the Latest Voltswitch GPS Apps through the following QR Codes.



GEOFENCING

Create virtual boundaries around a location, triggering alerts when a device enters or exits these zones.

ON DEMAND LOCATION

Retrieve the tracker's live location with just a few taps on the app, anytime and anywhere.

LIMITED WARRANTY: 36 MONTHS

Enjoy peace of mind with our 36-month theft benefit and tracking service. From the date of installation, you'll receive uninterrupted, seamless service for three full years.

\$5,000 THEFT PROTECTION GUARANTEE*

Protect your vehicle with confidence! If your car is stolen and not recovered within 30 days, you will receive \$5,000 in theft protection benefits.

**Refer to the limited warranty for complete terms, conditions, limitations, and exclusions.*

Stay safe, stay covered—your peace of mind is our priority.

REALTIME

No repeated or outdated locations—all pings consistently provide the real-time location of your asset.

HISTORY REPORT

Generate logs of all locations, mileage, events, and alerts from the tracker directly through the portal.

ONE STEP AHEAD PROTECTION PLAN FOR YOUR VEHICLE

CALL: 800 436 0868
JUST ASK US HOW VOLTSWITCH GPS CAN HELP YOU



Scan QR code for more information



800 436 0868
175 SW 7th St STE 2110
Miami, FL 33130, U.S

USER GUIDE

Thank you for choosing Voltswitch GPS products and using our recommended installation instructions.

1 You are receiving this brochure because you are enrolled in the Voltswitch Theft Protection Program.



2 Next steps: You will receive a welcome email from the Voltswitch System with your account credentials (username and password).



3 If you do not find the email in your inbox, please check your spam folder as it might have landed there.



4 Use the provided credentials to login on the Voltswitch Mobile App. (Android / iOS)



5 You will receive a UPS tracking number with information about the package containing the tracking device.



6 If you need assistance with activation, feel free to reach out to us. You can contact us via email at support@voltswitchgps.com or call our toll-free number at 800-436-0868. We're here to help!



HOW TO PLACE THE TRACKER

1. Open the app and log in to your account (available on App Store and Google Play)

2. From the main menu, tap the button labeled "GPS Placement How-To."



3. In the prompts that follow, select your car's make and model in the provided fields, then tap **Search** to access the GPS Placement video tailored for your vehicle.

4. Follow the steps shown in the video to securely place the Voltswitch GPS tracker in your vehicle.

GPS PLACEMENT BEST PRACTICES

Voltswitch recommends placing the device with the logo facing upward. This ensures optimum performance and allows the tracker to acquire strong satellite and cellular signals. Please remember that GPS and cellular signals cannot pass through metal.



HOW TO TRACK YOUR DEVICE ON THE MOBILE APP

1. Open the Voltswitch App

Available on both the App Store and Google Play. Log in to your account.

2. Go to 'My Devices'

From the main menu, tap **My Devices'**



3. Select 'Your Device'

On the Devices page, tap the blue eye icon next to the IMEI number of the tracker you want to view.

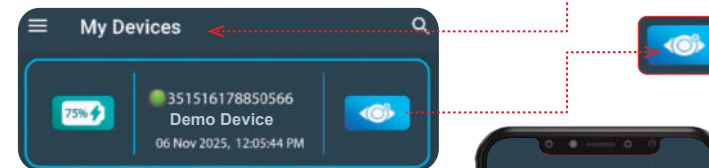

4. View 'your tracker on the map'

You'll be taken to the Map View, where your selected device will appear.

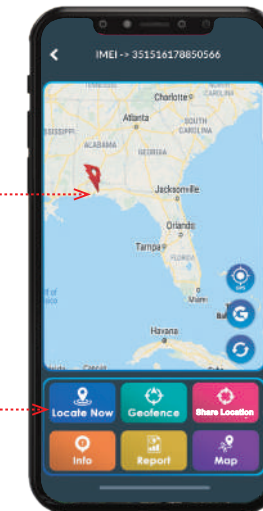

5. Tap 'Locate Now'

From the options at the bottom of the screen, tap the **first icon on the left**, color-coded.

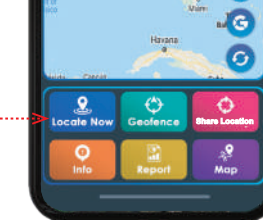

6. Confirm 'Location Request'

In the prompt that appears, select 'Locate Now' to wake up the device and request its current location.



7. Wait for the location to 'Load'

The tracker will search for available channels. A loading screen will appear for **60-90 seconds**.

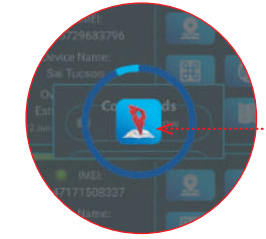

8. View the 'Updated Location'

Once connected, the tracker will display its latest location on the map.

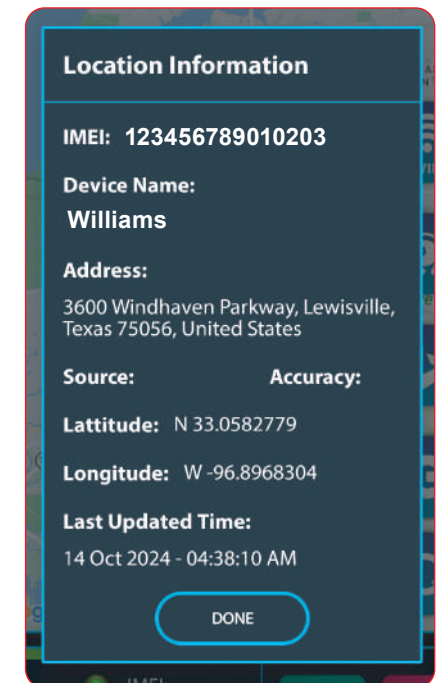

NOTE

- Uses WIFI and GPS to determine location.
- Patented technology supports on-demand location checks.
- Features an 8000mAH battery for extended life.
- Built-in magnets allow easy attachment to metal surfaces.